

TYPICAL FLOOR PLAN III IV

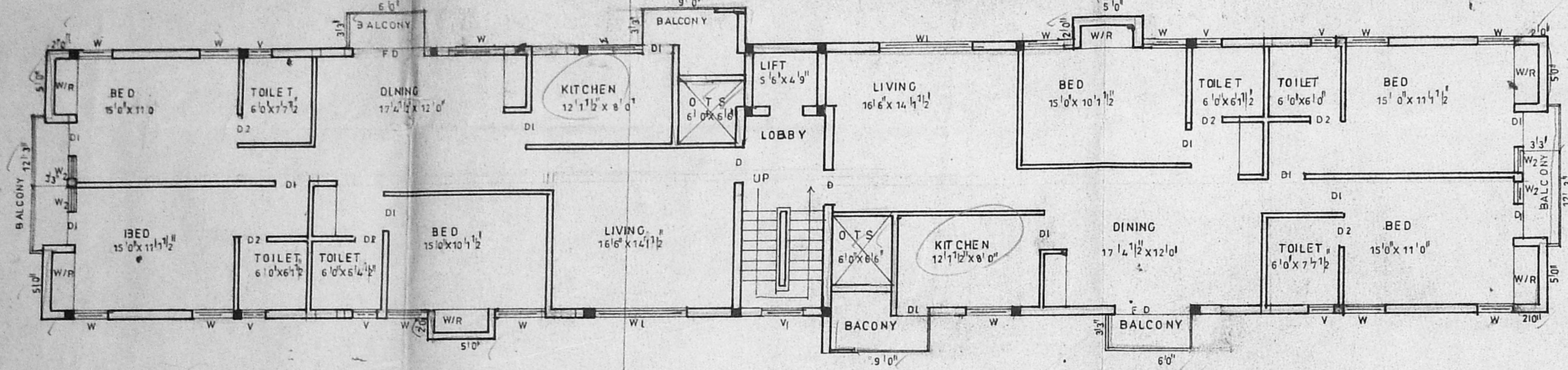

TYPICAL FLOOR PLAN I, II

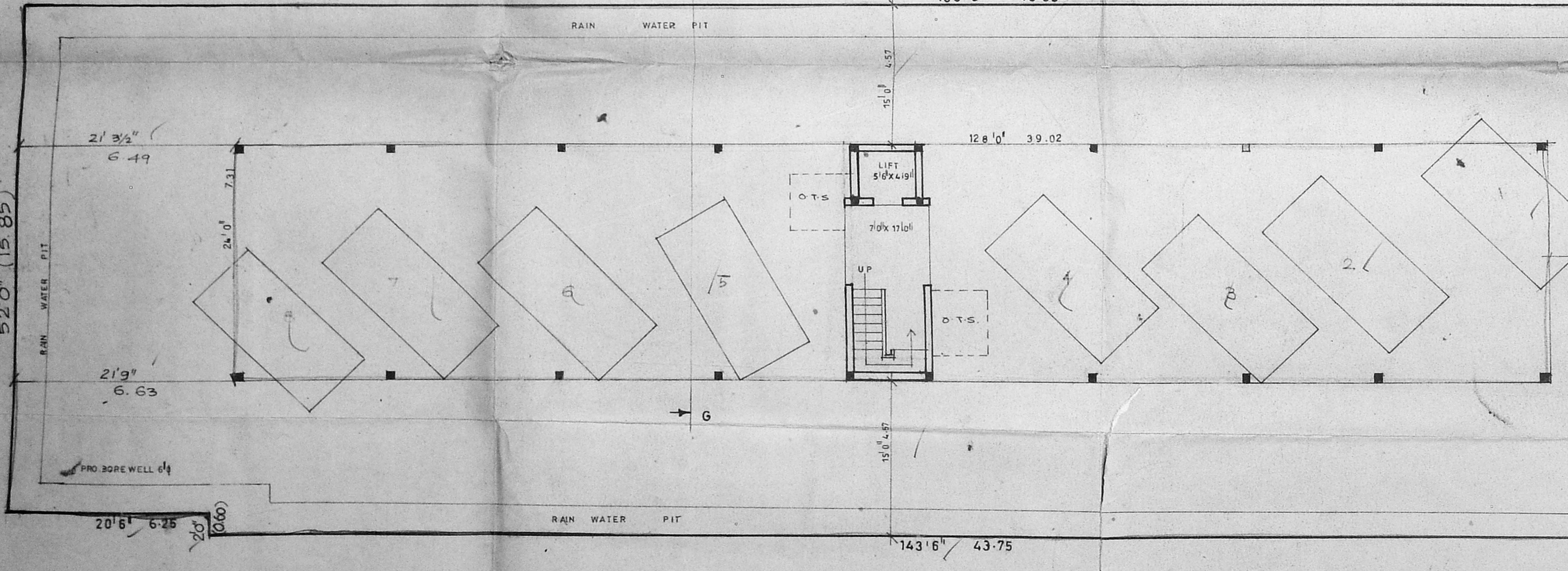

SITE PLAN/STILT PARK PLAN

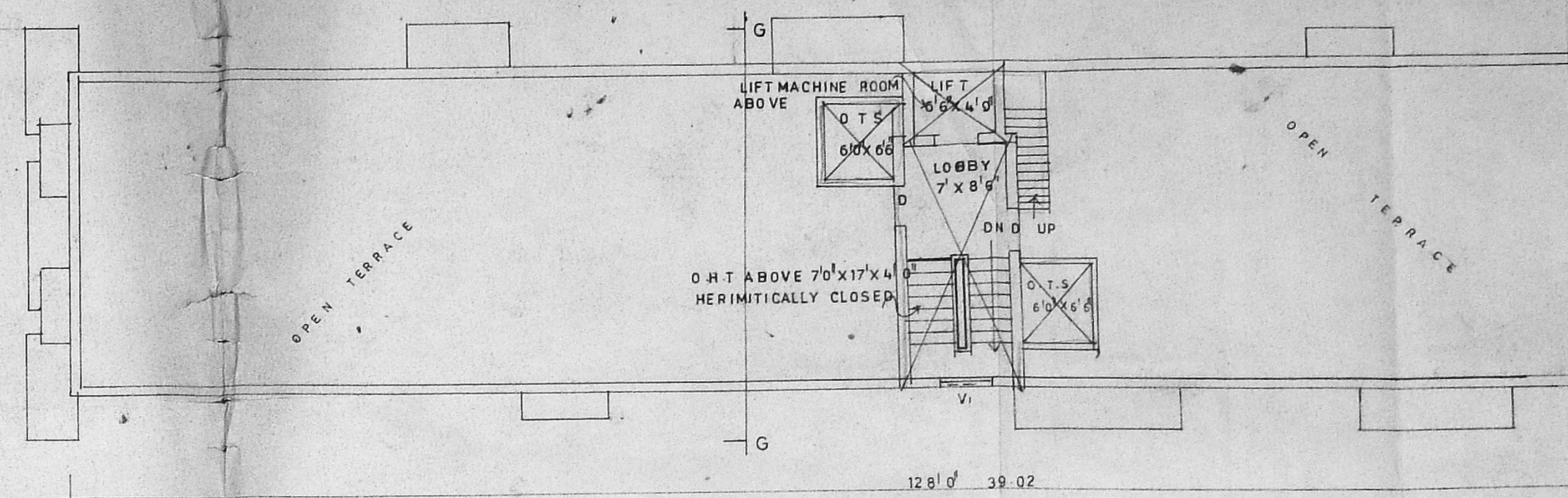

TERRACE FLOOR PLAN

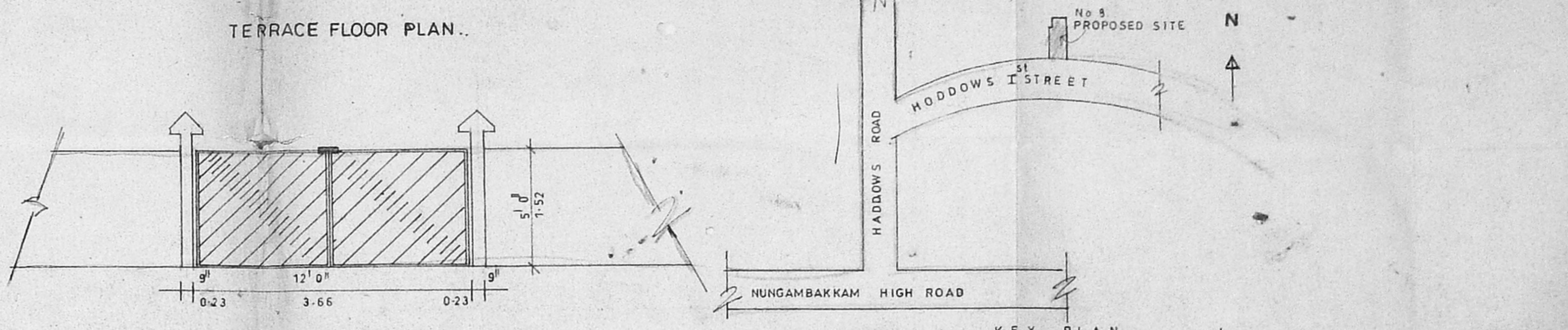

KEY PLAN

COMPOUND WALL DETAILS

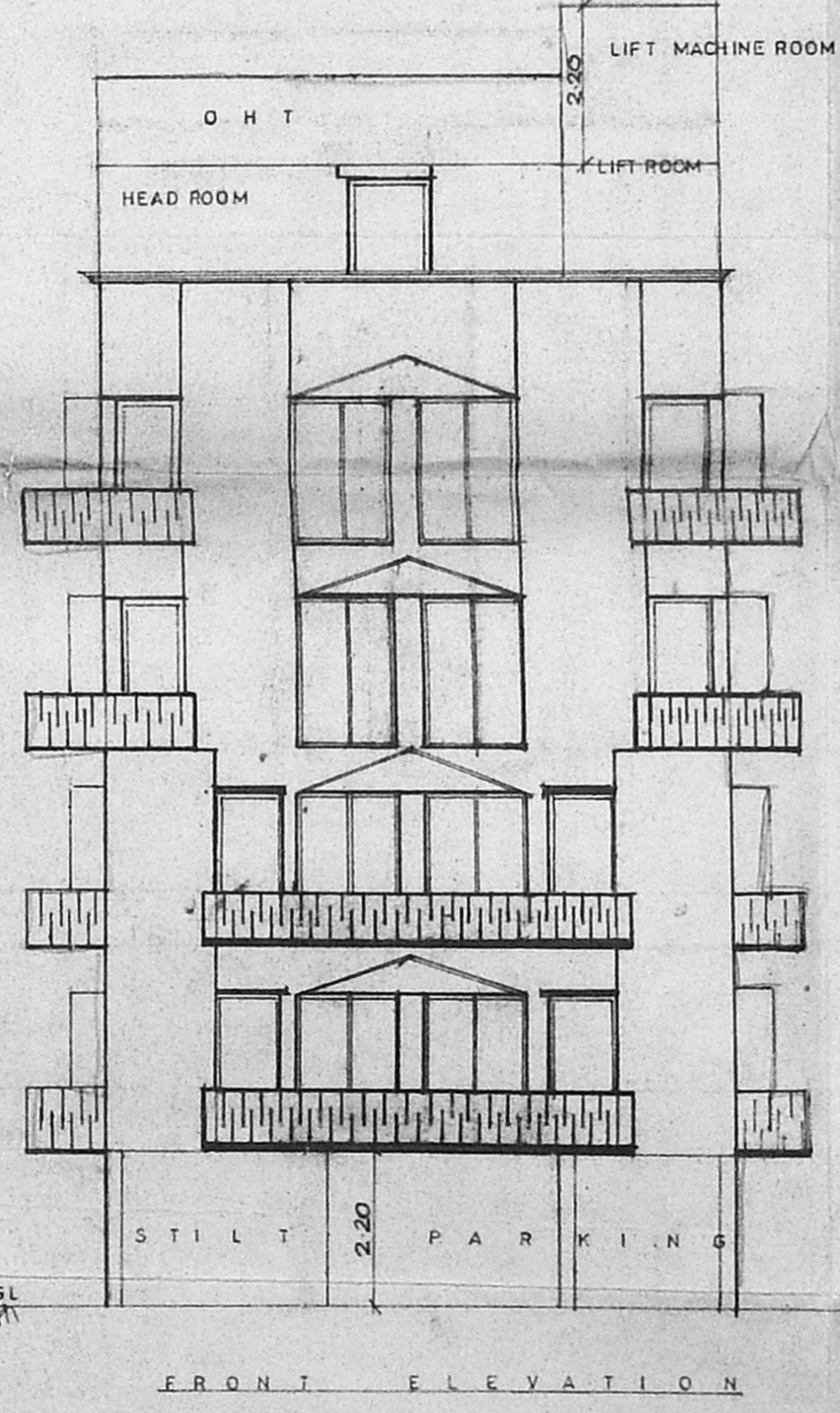

FRONT ELEVATION

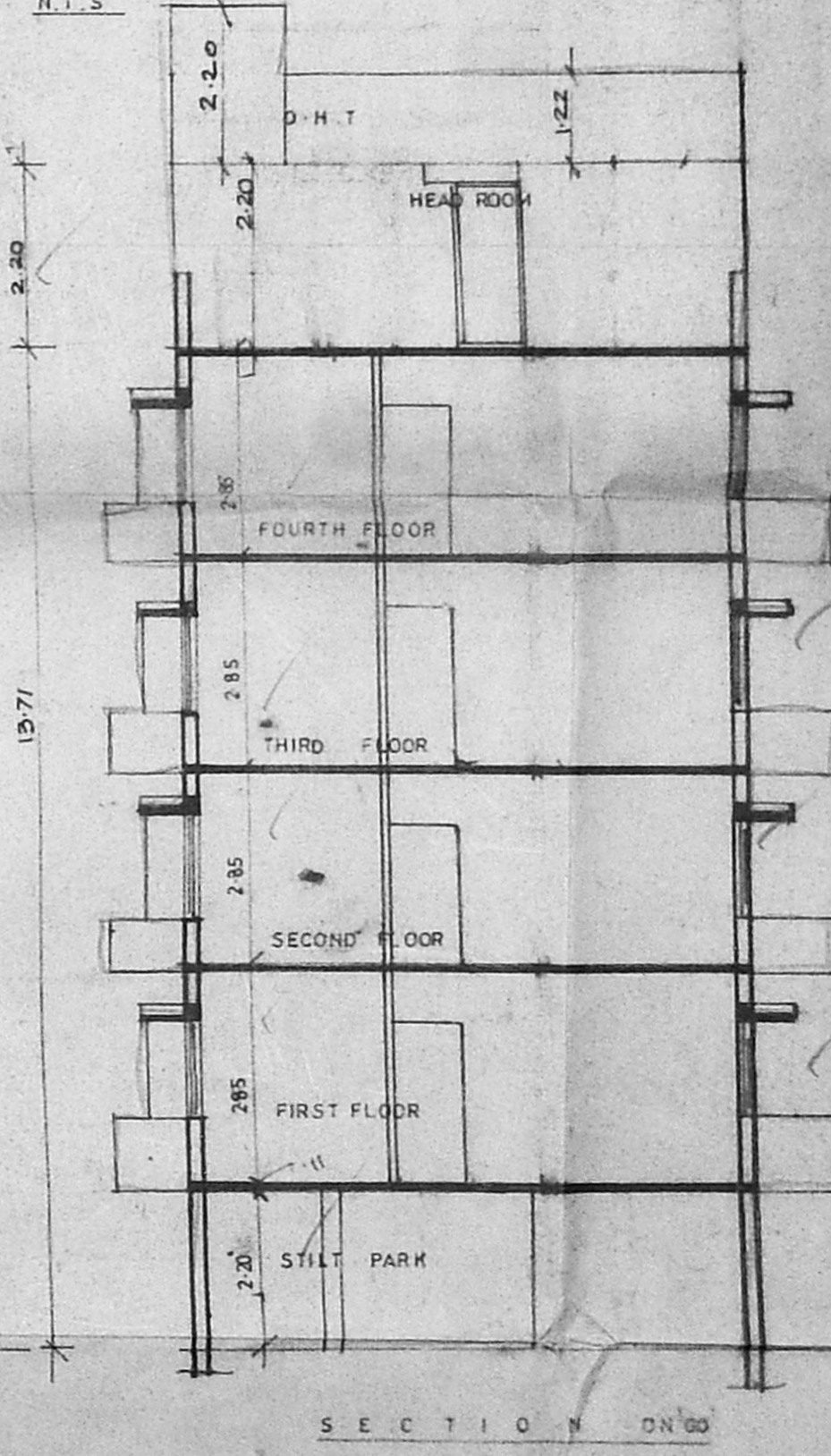

SECTION

Approved
 Planning Permit No. R/26025/182/98
 FOR MEMBER SECRETARY
 CHENNAI METROPOLITAN
 CORPORATION AUTHORITY
 CHENNAI-600 008

Revised
 Date: 12/12/98
 Assd. [Signature]
 Scrutiny
 P. A. [Signature]
 A.P. [Signature]
 D.P. [Signature]

PLAN SHOWING THE PROPOSED RESIDENTIAL BUILDING AT No. 8,
 HADDOWS ROAD 1 STREET, THOUSAD LIGHT, CHENNAI 600 006.
 RS NO 109/30, BLOCK NO 19, OF NUNGABAKKAM VILLAGE

SCALE 1:100

AREA STATEMENT	
PLOT EXTENT	813.82 SMT PLOT COVERAGE 36.88%
STILT PARK	1896 " F.S.I 1-408
FIRST FLOOR	300.17 "
SECOND FLOOR	300.17 "
THIRD FLOOR	300.02 "
FOURTH FLOOR	300.02 "
TOTAL AREA	1210.34 "

JOINERY DETAILS	
D DOOR 1	10' X 2'10"
D1 DOOR 0	2' X 2'10"
D2 DOOR 0	2' X 2'10"
F.D. DOOR 1	2'10"
W2 WINDOW	2'10"
W WINDOW	2'37"
W WINDOW	1'10"
V VENTIL	2' X 83"
V VENTIL	2' X 0'75"

COLOUR INDEX	
PROPOSED	—
ROAD	—
BOUNDARY	—

OWNER
 [Signature]

LICENSED SURVEYOR
 [Signature]

K. SELVAM, B.E., A.M.T.E.,
 Consulting Civil Engineer, Chartered Engineer,
 Class - I Licensed Surveyor, Reg. No: 800
 Corporation of Chennai & Ambattur Municipality
 No: 1/370, Mogappair East,
 CHENNAI-600 050.